RUN #2

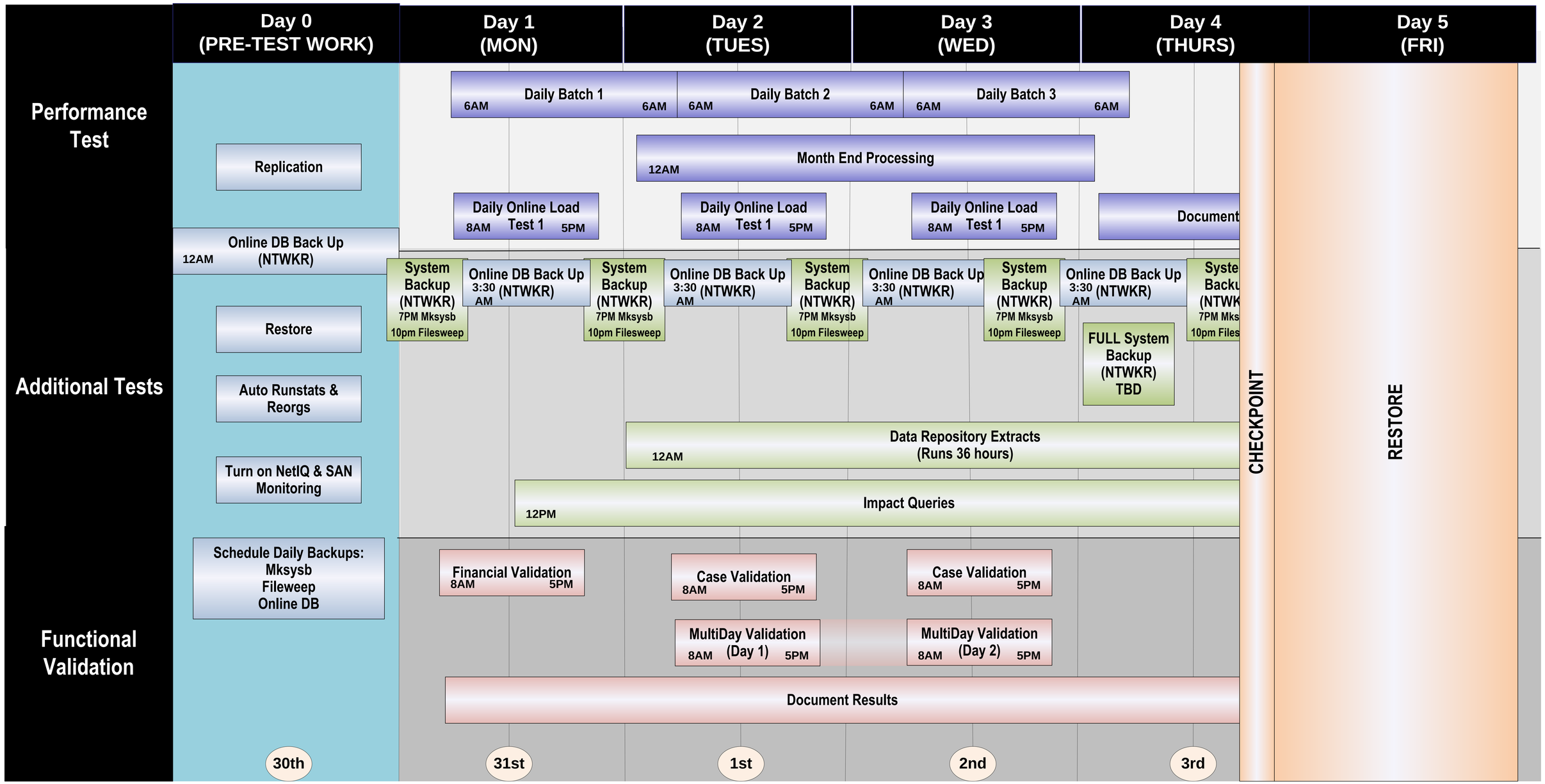
Day 0 (PRE-TEST WORK)
Day 1 (MON)
Day 2 (TUES)
Day 3 (WED)
Day 4 (THURS)
Day 5 (FRI)
Performance Test
Additional Tests
Functional Validation
Daily Batch 1 6AM 6AM
Daily Batch 2 6AM 6AM
Daily Batch 3 6AM 6AM
Replication
Month End Processing 12AM
Daily Online Load Test 1 8AM 5PM
Daily Online Load Test 1 8AM 5PM
Daily Online Load Test 1 8AM 5PM
Document
Online DB Back Up (NTWKR) 12AM
System Backup (NTWKR) 7PM Mksysb 10pm Filesweep
Online DB Back Up (NTWKR) 3:30 AM
System Backup (NTWKR) 7PM Mksysb 10pm Filesweep
Online DB Back Up (NTWKR) 3:30 AM
System Backup (NTWKR) 7PM Mksysb 10pm Filesweep
Online DB Back Up (NTWKR) 3:30 AM
System Backup (NTWKR) 7PM Mksysb 10pm Filesweep
Online DB Back Up (NTWKR) 3:30 AM
Syste Backu (NTWK 7PM Mks 10pm Files
Restore
FULL System Backup (NTWKR) TBD
Auto Runstats & Reorgs
Data Repository Extracts (Runs 36 hours) 12AM
Turn on NetIQ & SAN Monitoring
Impact Queries 12PM
CHECKPOINT
RESTORE
Schedule Daily Backups: Mksysb Fileweep Online DB
Financial Validation 8AM 5PM
Case Validation 8AM 5PM
Case Validation 8AM 5PM
MultiDay Validation 8AM (Day 1) 5PM
MultiDay Validation 8AM (Day 2) 5PM
Document Results
30th
31st
1st
2nd
3rd